



Anthony Webb

Westminster Drive, Palmers Green, London, N13  
Chain Free £625,000 Freehold

**Anthony Webb**  
ESTATE AGENTS

# Westminster Drive, Palmers Green, London, N13

A well presented 2002 built town house offering bright and airy living space over three floors. The property benefits from three good size bedrooms, two bath/shower rooms, kitchen/diner, integral garage, drive and private garden to rear.

Westminster Drive is a quiet cul de sac turning located off Powys Lane, conveniently positioned for both Palmers Green and Bounds Green's shops, restaurants, bus routes and mainline/tube station. Arnos and Broomfield parks are within easy walking distance as well as several good schools. There is also a private residents footpath that provides easy walking distance to Broomfield Park and the mainline station.

Enfield Council Tax Band E

- Three bedrooms
- 2002 built Townhouse
- Living room
- Kitchen/diner
- Guest w.c
- Two bath/shower rooms
- Integral garage+drive
- Rear garden





Anthony Webb



Anthony Webb



Anthony Webb

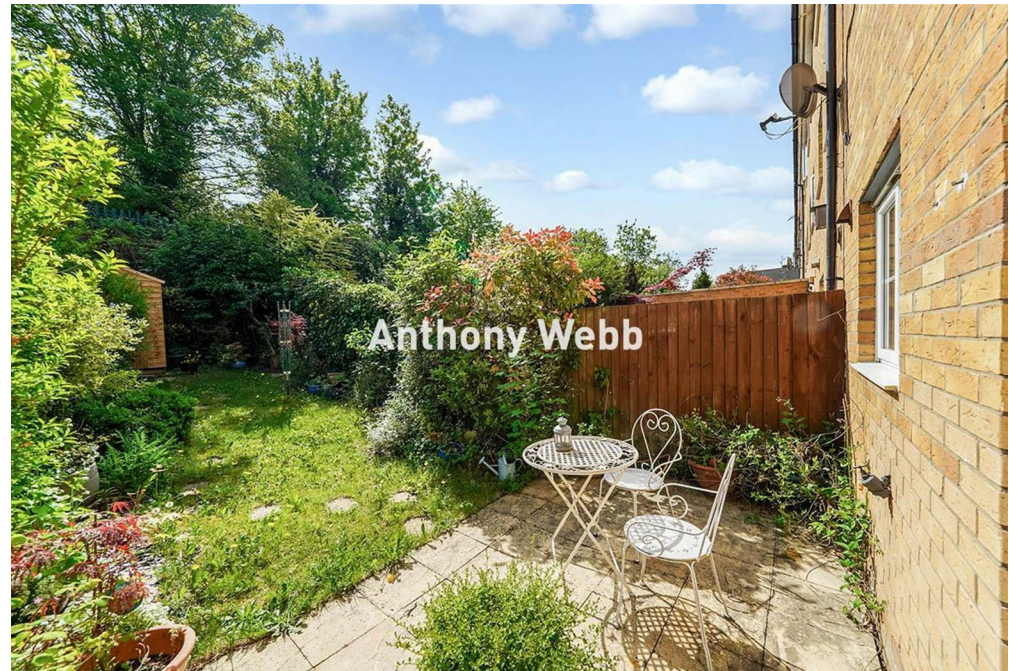

Anthony Webb

# Westminster Drive Palmers Green London N13 4NT

Tenure: Freehold  
Gross Internal Area: 1235.00 sq ft

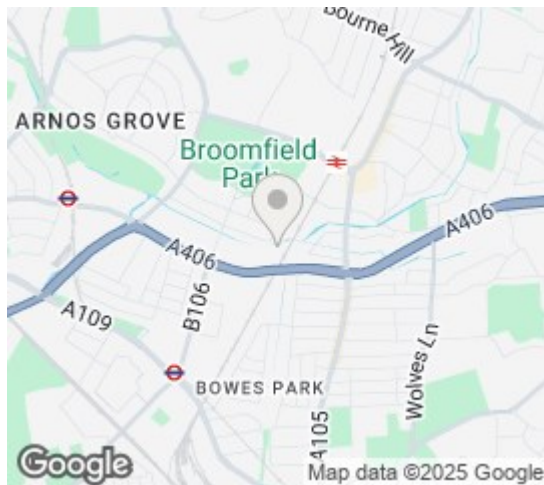

Energy Efficiency Rating		Current	Potential
Very energy efficient - lower running costs			
(92 plus) A			
(81-91) B			88
(69-80) C		77	
(55-68) D			
(39-54) E			
(21-38) F			
(1-20) G			
Not energy efficient - higher running costs			
England & Wales EU Directive 2002/91/EC			
Environmental Impact (CO <sub>2</sub> ) Rating		Current	Potential
Very environmentally friendly - lower CO <sub>2</sub> emissions			
(92 plus) A			
(81-91) B			
(69-80) C			
(55-68) D			
(39-54) E			
(21-38) F			
(1-20) G			
Not environmentally friendly - higher CO <sub>2</sub> emissions			
England & Wales EU Directive 2002/91/EC			

Westminster Drive,  
Palmers Green, N13 4NT  
Approx. Total Internal Area 1235 Sq Ft - 114.74 Sq M  
(Including Garage)  
Approx. Gross Internal Area 1079 Sq Ft - 100.24 Sq M  
(Excluding Garage)

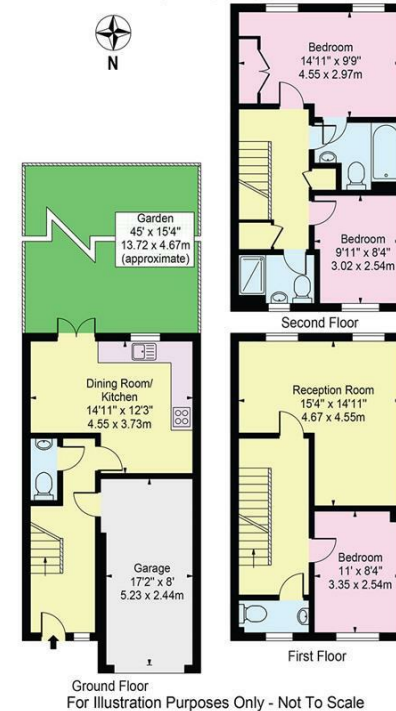

This floor plan should be used as a general outline for guidance only and does not constitute in whole or in part an offer or contract. Any intending purchaser or lessee should satisfy themselves by inspection, searches, enquiries and full survey as to the correctness of each statement. Any areas, measurements or distances quoted are approximate and should not be used to value a property or be the basis of any sale or let.

Property particulars as supplied by Anthony Webb Estate Agents are set out as a general outline in accordance with the Property Misdescriptions Act (1991) only for the guidance of intending purchasers of lessees, and do not constitute any part of an offer or contract. Details are given without any responsibility, and any intending purchasers, lessees or third parties should not rely on them as inspection or otherwise as to the correctness of each of them. We have not carried out a structural survey and the services, appliances and specific fittings have not been tested. All photographs, measurements, floor plans and distances referred to are given as a guide only and should not be relied upon for the purchase of carpets or any other fixtures statements or representations of fact, but must satisfy themselves by or of fittings, gardens, roof terraces, balconies and communal gardens as well as tenure and lease details cannot have their accuracy guaranteed for intending purchasers. Lease details, service ground rent (where applicable) are given as a guide only and should be checked and confirmed by your solicitor prior to exchange of contracts. no person in the employment of Anthony Webb has any authority to make any representation or warranty whatever in relation to this property.

348 Green Lanes, Palmers Green, London N13 5TJ  
020 8882 7888  
palmersgreen@anthonywebb.co.uk  
anthonywebb.co.uk

**Anthony Webb**  
ESTATE AGENTS